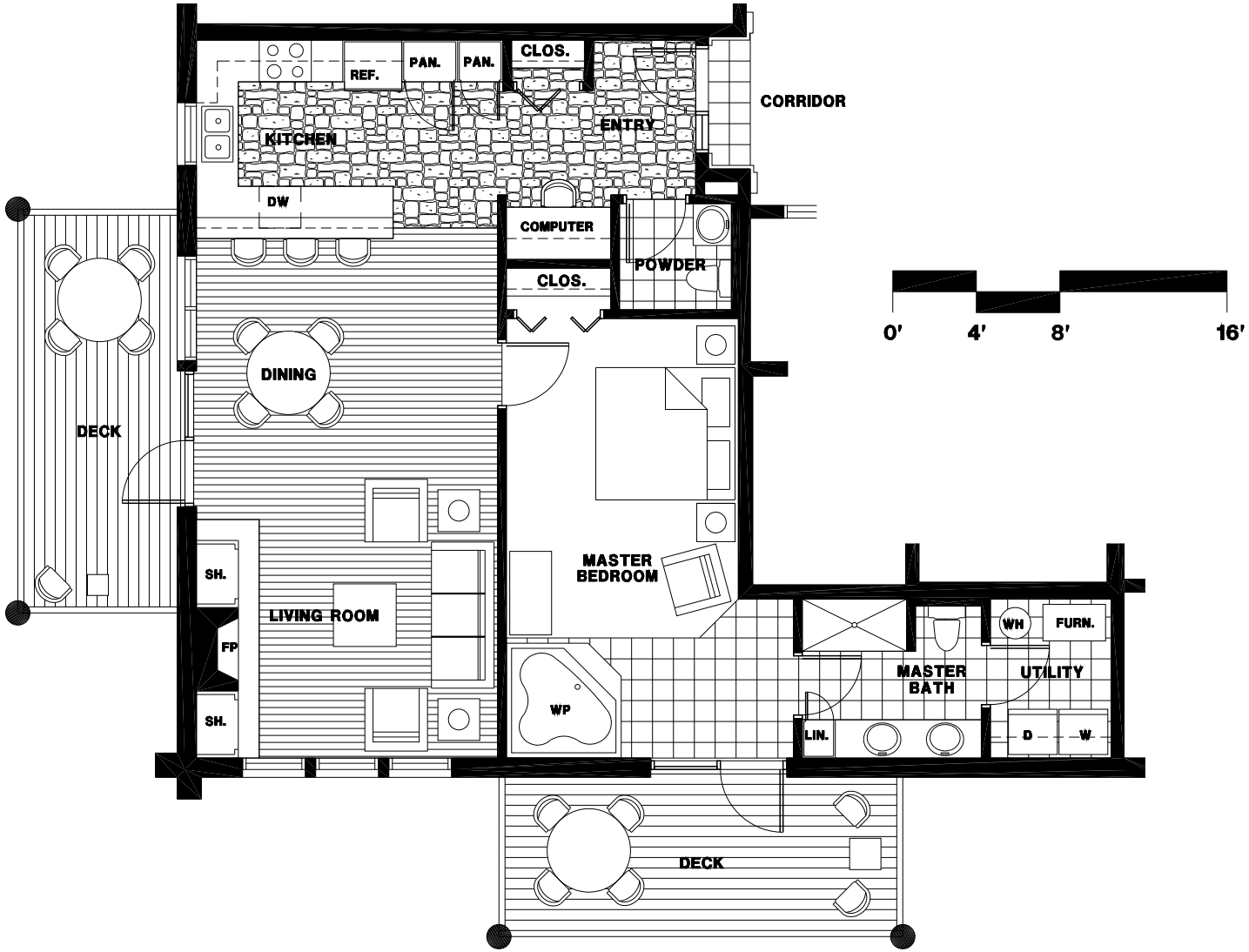

GOOSEBERRY FALLS CONDOMINIUMS

UNIT "D" 1 BEDROOM

1,014 S.F.

4/13/04